Getting Ready for Microsoft Copilot

Vlad Catrinescu

Microsoft MVP | Independent Consultant

@vladcatrinescu | VladTalksTech.com | YouTube.com/@VladTalksTech

Overview

Microsoft Copilot licensing

Getting your environment ready

Microsoft Copilot Licensing

Copilot Licensing

There is no global Copilot license for all the different Copilots

- Copilot licensing will depend on the product

Microsoft did not announce licensing plans for all Copilots yet

- Microsoft usually announces it after previews are done

Licensing always changes

- Make sure to always check with your licensing professional!

Power Platform Copilot Licensing

Power Virtual Agents Copilot included with the Power Virtual Agents subscription

- Not available if you use the “PVA in Teams” version included with Select Microsoft 365 subscriptions

Licensing requirements not announced for the rest of the products

- At the time of recording this course

https://learn.microsoft.com/en-us/power-platform/admin/pricing-billing-skus

Microsoft 365 Copilot Licensing

Required base user license

- Microsoft 365 E3 or E5
- Microsoft 365 Business Standard / Premium for SMB

Microsoft 365 Copilot is an add-on license on the of the base Microsoft 365 license

- $30 / user / month (USD)

Copilot licensing does not include meeting recap

- You need Teams Premium license for that

Viva Copilot Licensing

Copilot offering still in private preview

Licensing has not been announced at the time of recording this course

Dynamics 365 Copilot Licensing

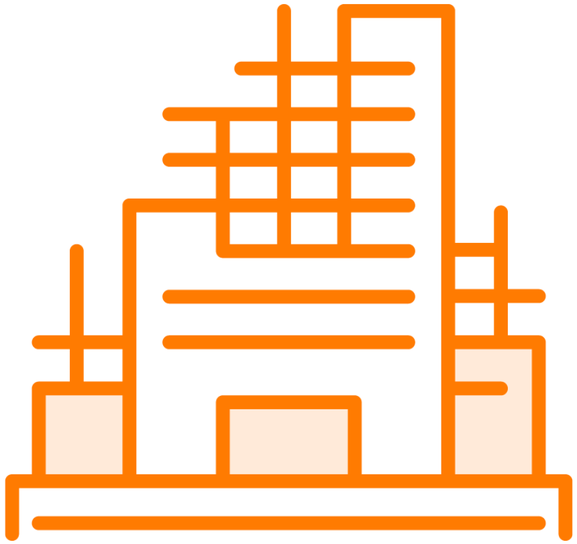

Sales Copilot included in Dynamics 365 Sales Enterprise or Dynamics 365 Sales Premium

- Other Dynamics 365 licenses will be able to buy it as an add-on

Microsoft said that other copilots will follow the same pattern – but no specific information

- Included in their respective premium D365 licenses
- Available for other licenses as an add-on

Microsoft Security Copilot Licensing

Copilot offering still in private preview

Licensing has not been announced at the time of recording this course

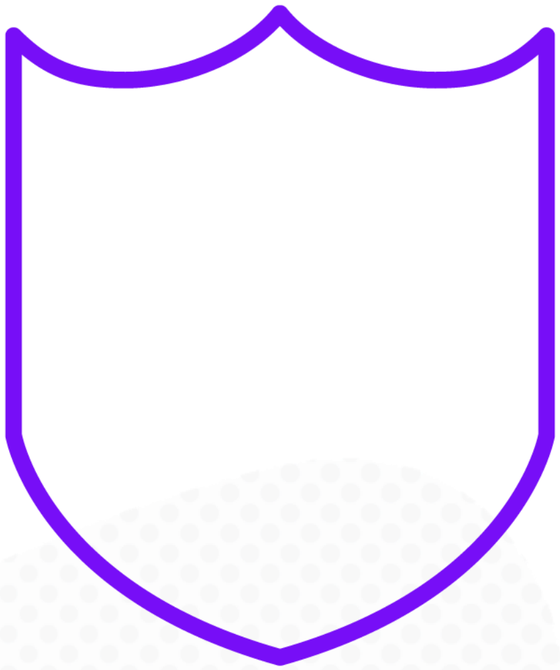

Windows Copilot Licensing

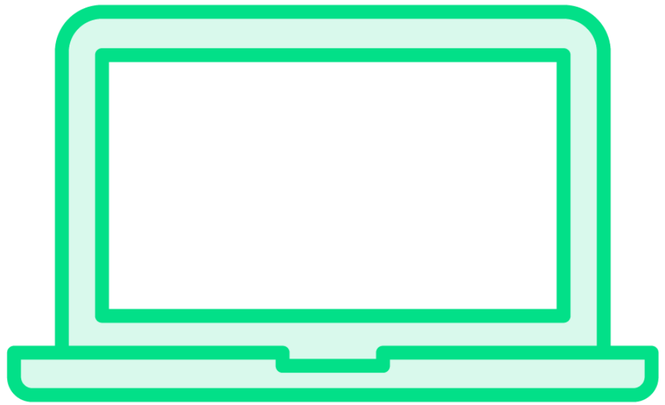

Windows Copilot will be included with Windows

- Starting with the Windows 11 23H2 update

Windows Copilot will use Bing Chat Enterprise

GitHub Copilot Licensing

Copilot for Business

$19 / user / month (USD)

https://github.com/features/copilot#pricing

Bing Chat Enterprise

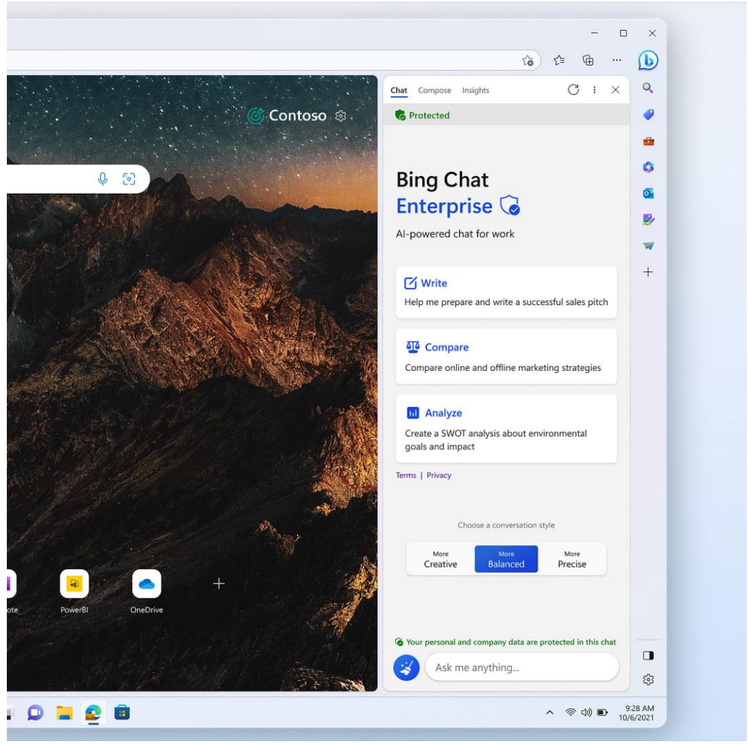

On by default and included with

- Microsoft 365 E3 and E5
- Business Premium and Business Standard

A stand-alone subscription will be available in the future for US $5 per user per month

Always check with your licensing specialist!

Getting Your Environment Ready

Getting Your Environment Ready

It will be easy to turn on Copilot once available

- Have the required license and you're ready to go!

Turning it on without first preparing your environment can have bad consequences

- If a user has permissions to data they aren't supposed to - Copilot might suggest information from this data

Just Enough Access

Make sure that users have just enough access in your environment

- Check every SharePoint site / Teams team to make sure your permissions are correct
- Use SharePoint Restricted Access Control for sensitive sites
- Use the Purview suite of products to classify and secure your environment

Copilot will have access to the same information users have in search

- Same security trimming

Copilot Thrives on Data

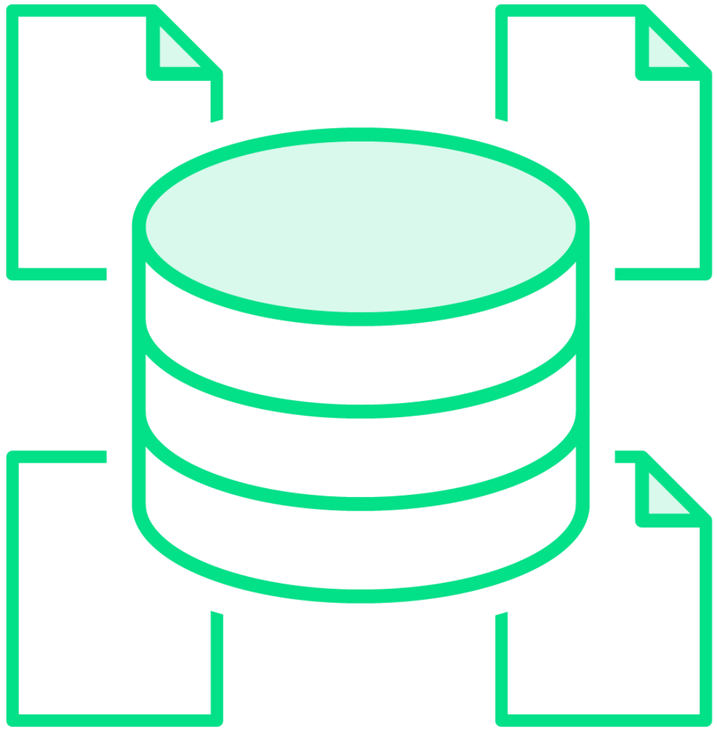

The more data available in the Microsoft Graph – the more accurate Copilot will be

- Not all of our data is in Microsoft 365

You can bring data from external systems in the Microsoft Graph with Microsoft Graph Connectors

- File shares and databases (SQL Server, Oracle, etc.)
- Third-party products (Salesforce, Jira, etc.)
- Custom connectors

Improve Microsoft Graph Connectors for Copilot

- https://learn.microsoft.com/en-us/microsoftteams/platform/copilot/how-to-extend-copilot#how-to-make-your-graph-connector-work-better-with-copilot

Apply Metadata to Your Data

Copilot will do a good job at understanding the information in documents

Having the correct metadata applied will increase the quality of information

- Title
- Document / item metadata

You can use Microsoft Syntex for AI document processing

User Profiles

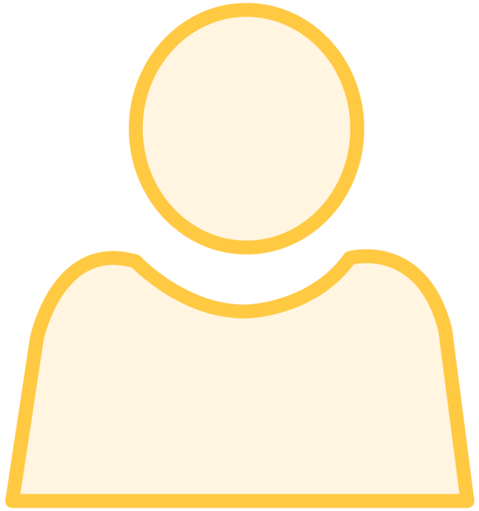

Make sure your user profiles are filled and up to date

Copilot uses information from the Entra ID user profile

- Department
- Location
- Etc.

This will benefit Copilot as well as many other Microsoft cloud solutions

Semantic Index for Copilot

Semantic Index for Copilot is a tool that will be available for free to help you get AI ready

Microsoft 365 E3 and E5 customers

Sophisticated map of your users and company data

Allows you to improve how Microsoft 365 understands your data

Will also benefit enterprise search results

Whether you are using Copilot or not!

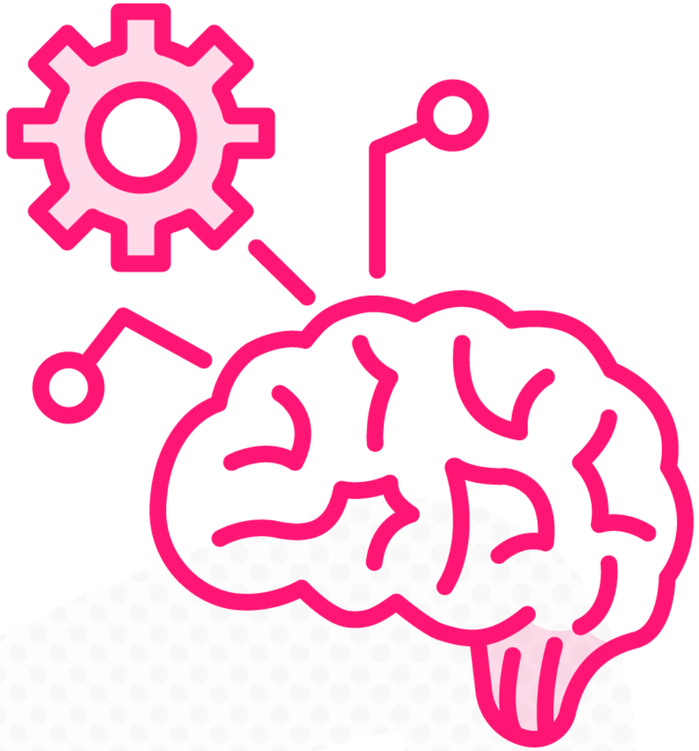

Make Sure You Have the Right Licensing

Start planning for your licensing requirements

- Base licenses
- Add-on costs

Remember that not everyone in your organization needs Copilot

- Start small and grow later

Work with your Microsoft sales rep to understand the licensing requirements for your business

Module Conclusion

Microsoft Copilot licensing

- Licensing will depend per product
  - Add-on license
  - Included with certain licenses
- Licensing not yet announced for all Copilot offerings

Getting your environment ready

- Just enough access
- Bring in all your data
- Make sure your user profiles are complete
- Use the Semantic Index for Copilot

Up Next:

Course Conclusion